

C-12-112

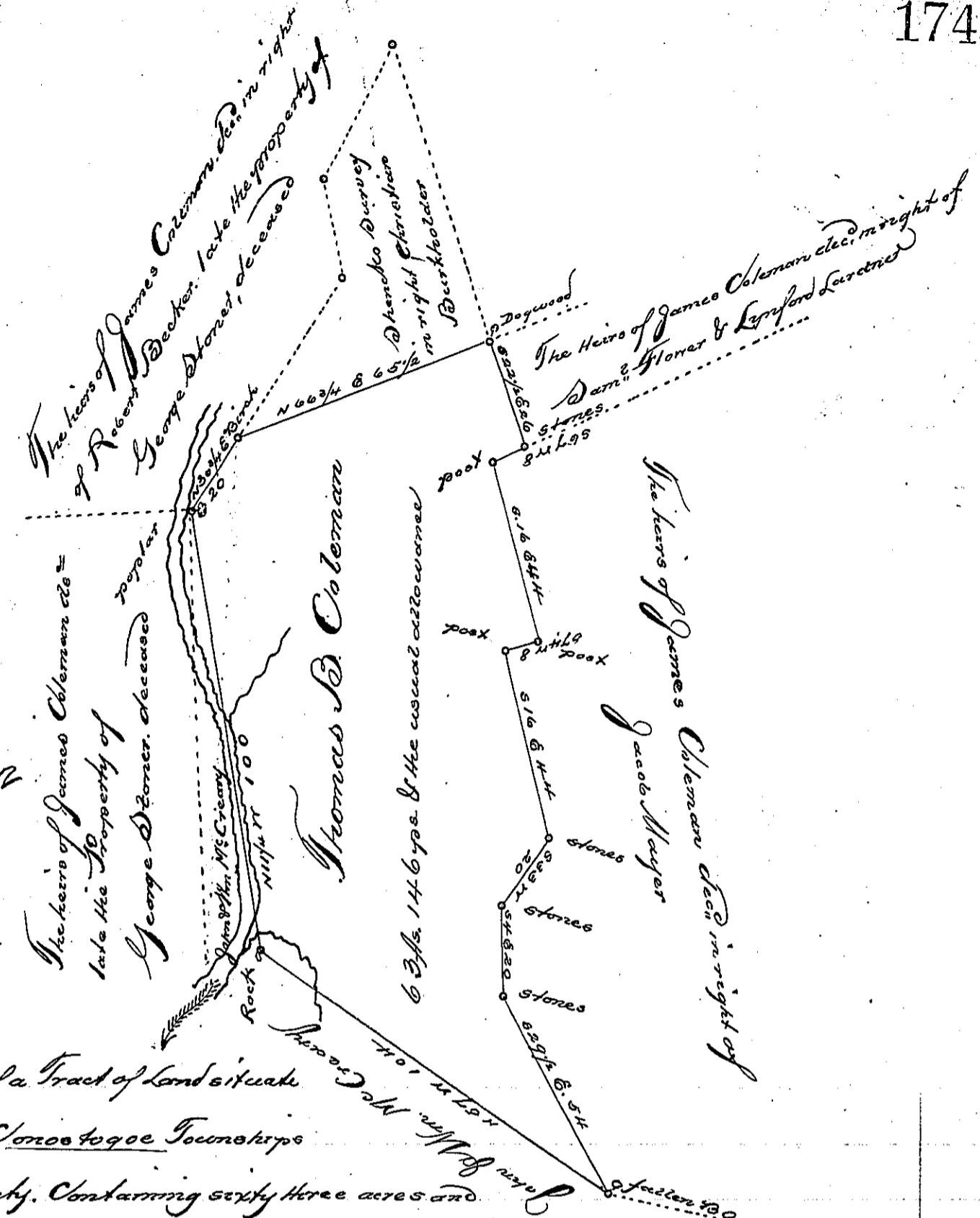

A Draught of a Tract of Land situate
 in Martin & Conostogoe Townships
 Lancaster County, Containing sixty three acres and
 one hundred and forty six perches & the usual allowance of six per cent for Roads &c
 Surveyed the 13th of May 1831. for James & Thomas B. Coleman, And by Warrant
 dated the 19th day of November 1831. granted to the said Thomas B. Coleman
 Surveyed by me. Jacob Hestman

I have examined the above draught and approve of the same to be accepted
 in the Surveyors Office May 26th. 1832.
 James Colwell A.S.
 For Jacob Springer Esqr.
 Surveyor General

IN TESTIMONY that the above is a copy of the original remaining on file in
 the Department of Internal Affairs of Pennsylvania, made
 conformably to an Act of Assembly approved the 16th day of
 February, 1833, I have hereunto set my Hand and caused
 the Seal of said Department to be affixed at Harrisburg,
 this sixth day of September 1898.
 Jamell Letta
 Secretary of Internal Affairs.